



<b>PATIENT</b>	<b>PRESENTING CLINICAL SIGNS</b>
Dewey Stelzig	Clinical Exam Findings: Urinalysis showed a large number of squamous epithelial cells concerned about bladder mass ABNORMAL Labwork Values ALT 132 ALKP 181 Triglycerides 713 Proteinuria 1 + Squamous epi cells 11-20 Current Medications none Radiographic Findings not done
<b>SPECIES</b>	<b>ULTRASONOGRAPHIC EXAMINATION OF THE ABDOMEN</b>
Canine	<b>Urinary System</b>
<b>BREED</b>	The urinary bladder, trigone, cystourethral junction, and visible pelvic urethra to a depth of 3 cm exhibited normal thickness and tone. Anechoic urine was present in the lumen with no evidence of urine/lumen sediment, mineral, or calculi. The ureteral papillae were normal. The ureters were not visible which is normal. No evidence of inflammatory or neoplastic changes was noted.
Chihuahua Mix	
<b>SEX</b>	Normal size and margination were present in the kidneys. A normal 1:3 cortex / medulla ratio was maintained. The medulla and cortices were uniform in texture with some increased echogenicity and mild loss of corticomedullary symmetry and definition expected for the age of the patient. No evidence of pelvic dilation was present. The left kidney measured 5.3 cm in length. The right kidney measured 4.9 cm in length.
MN	
<b>AGE</b>	The area of the aortic trifurcation was free of pathology.
10yr	The residual prostate appeared normal and free of pathology
<b>WEIGHT</b>	<b>Adrenal Glands</b>
20.19lb	The bilateral adrenal glands were normal in size. Mild parenchyma heterogeneity and mild capsule asymmetry was present without suspicion for overt neoplasia. The left adrenal gland measured 0.59 cm width in the caudal pole. The right adrenal gland measured 0.59 cm width in the caudal pole.
<b>INTERPRETED BY</b>	<b>Spleen</b>
R. McKenzie Daniel, DVM, DABVP (Canine and Feline)	The spleen exhibited a finely textured and homogenous parenchyma which was hyperechoic to the liver and renal cortical parenchyma. The capsule was smooth and regular without apparent expansion. The splenic vasculature at the hilus was normal in volume with no evidence of congestion or thrombosis. Acute to chronic inflammatory, neoplastic, or benign parenchyma changes were not noted.
<b>IMAGING PERFORMED BY</b>	<b>Liver/Gallbladder</b>
Sara Hansen	The liver was subjectively normal in size, structure, and contour. The liver parenchyma was uniform and hypoechoic to the spleen with a mild coarse echotexture. Normal vascular volume. The hepatic and portal vasculature were normal in appearance without signs of congestion. The gallbladder was non-distended in size with thin walls and primarily anechoic luminal content. The cystic and common bile ducts were normal.
<b>HOSPITAL NAME</b>	<b>Gastrointestinal</b>
VCA Vitality	The stomach presented intact wall layering with a normal wall layer ratio. The lumen of the stomach was empty with no signs of ileus, obstruction or foreign material.
<b>REFERRING VET</b>	The small intestine presented intact wall layering with 1:3 muscularis/mucosa ratio. The lumen of the small intestine was empty with no signs of mechanical/metabolic ileus, obstruction or foreign material.
Dr Surroz	
<b>INVOICE</b>	
23584	
<b>DATE</b>	
01/16/2026	



**PATIENT**

Normal visible colon wall layers were present with apparent formed feces in lumen.

Dewey Stelzig

**Pancreas**

The parenchyma of the left limb, body and right limb of the pancreas presented isoechoic to the adjacent omental fat. A normal curvilinear capsule contour of the pancreas was present. The visible pancreatic duct was normal. No signs of active inflammation or neoplastic disease was evident.

**SPECIES**

Canine

**Free Abdomen**

No omental masses, overt lymphadenopathy or peritoneal effusion was present.

**BREED**

Chihuahua Mix

**ULTRASONOGRAPHIC FINDINGS**

**Primary**

**SEX**

- Sonographically normal urinary bladder, residual prostate, and visible proximal urethra
- Mild age-related renal changes.
- Normal liver and gallbladder -consistent with low-grade benign hepatopathy.

MN

**AGE**

10yr

**INTERPRETATION OF THE FINDINGS & FURTHER RECOMMENDATIONS**

No evidence of visceral, specifically lower urinary tract or residual prostate pathology such as neoplastic criteria.

**WEIGHT**

20.19lb

**INTERPRETED BY**

R. McKenzie Daniel,  
 DVM, DABVP  
 (Canine and Feline)

**IMAGING PERFORMED BY**

Sara Hansen

**HOSPITAL NAME**

VCA Vitality

**REFERRING VET**

Dr Surroz

**INVOICE**  
 23584

**DATE**  
 01/16/2026

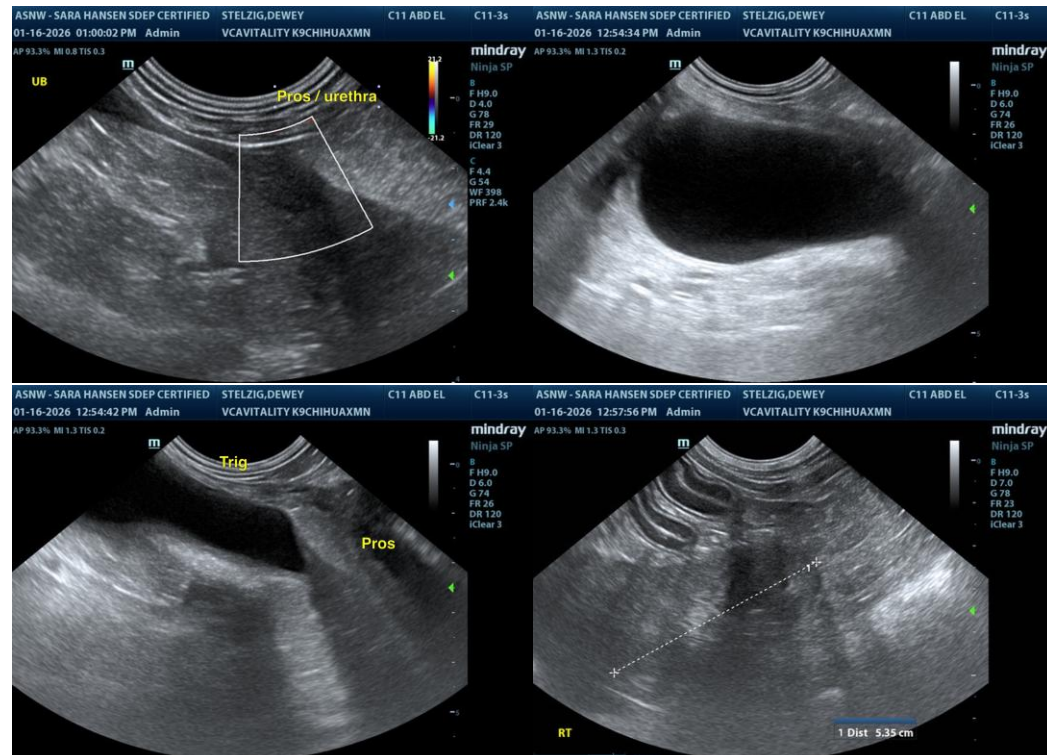



**PATIENT**

Dewey Stelzig

**SPECIES**

Canine

**BREED**

Chihuahua Mix

**SEX**

MN

**AGE**

10yr

**WEIGHT**

20.19lb

**INTERPRETED BY**

R. McKenzie Daniel,  
 DVM, DABVP  
 (Canine and Feline)

**IMAGING PERFORMED BY**

Sara Hansen

**HOSPITAL NAME**

VCA Vitality

**REFERRING VET**

Dr Surroz

**INVOICE**  
 23584

**DATE**  
 01/16/2026

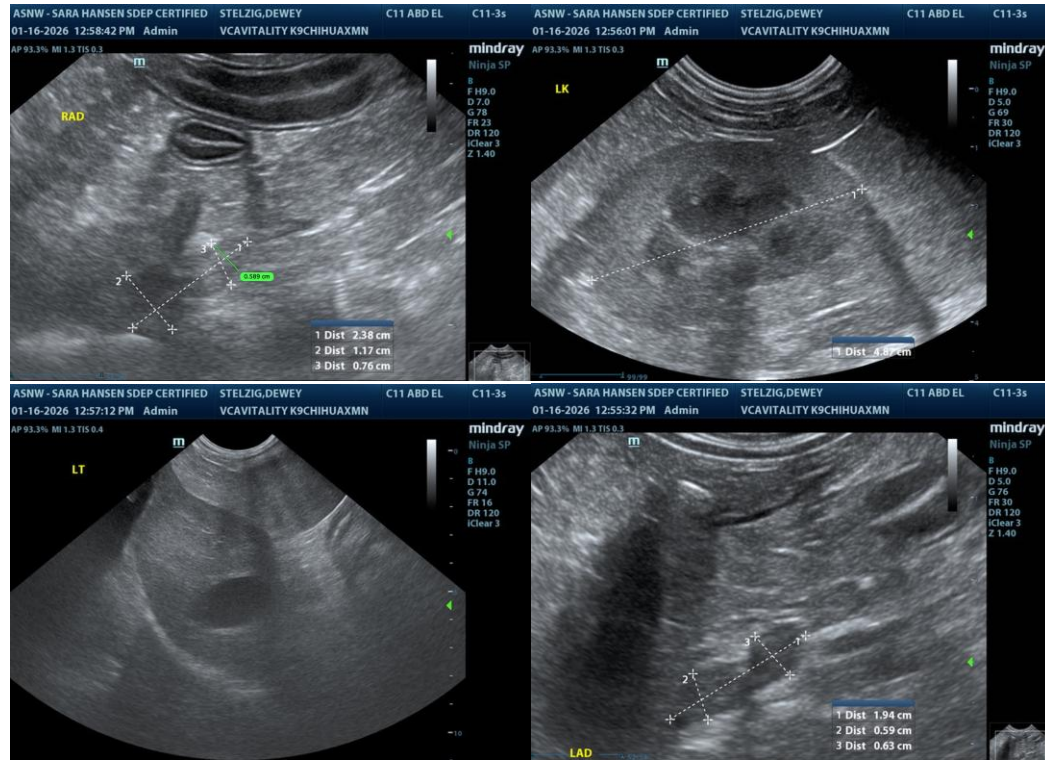

The information and recommendations provided are based on the images presented by the referring veterinarian/sonographer. No evaluation can be communicated regarding pathology that was not visible in the image/video clips provided.

Thank you for this referral. If the clinical or image interpretation does not parallel your findings or if I can be of any further assistance, please contact me.

R. McKenzie Daniel, DVM, DABVP (Canine/Feline Practice)  
[info@sonopath.com](mailto:info@sonopath.com)